

Patient report

Bio-Rad DATE: 12/07/2018
D-10 TIME: 07:41 PM
S/N: #DJ4I016123 Software version: 4.20-2
Sample ID: 10337189
Injection date 12/07/2018 06:50 PM
Injection #: 37 Method: HbA1c
Rack #: --- Rack position: 2

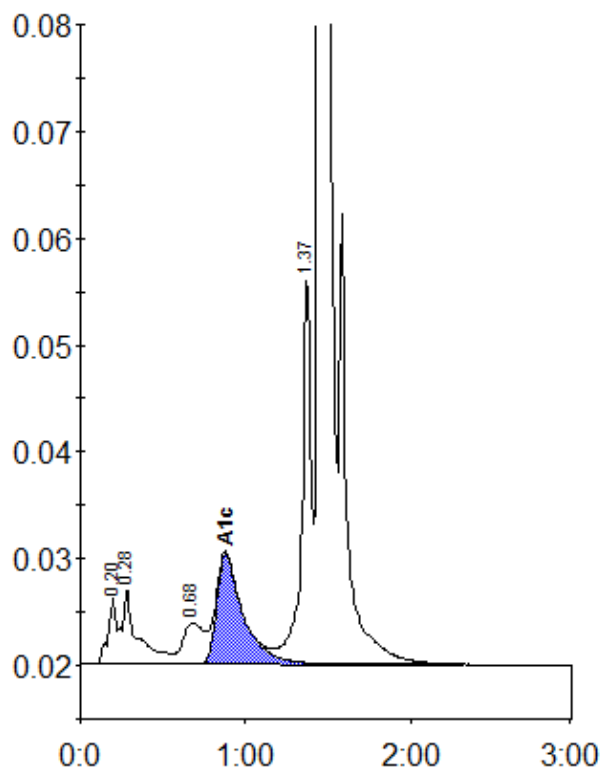

Peak table - ID: 10337189

Peak	R.time	Height	Area	Area %
A1a	0.20	6124	20628	0.9
A1b	0.28	6984	45617	2.1
LA1c/CHb-1	0.68	3770	34424	1.6
A1c	0.88	10288	113778	7.0
P3	1.37	36599	138913	6.3
A0	1.45	573607	1837461	83.9
Total Area:		2190822		

Concentration:	%
A1c	7.0